



12
8.5

NOTE: GRADE CONDITIONS TO
BE VERIFIED ON SITE

FRONT ELEVATION

SCALE: 1/4" = 1'-0"

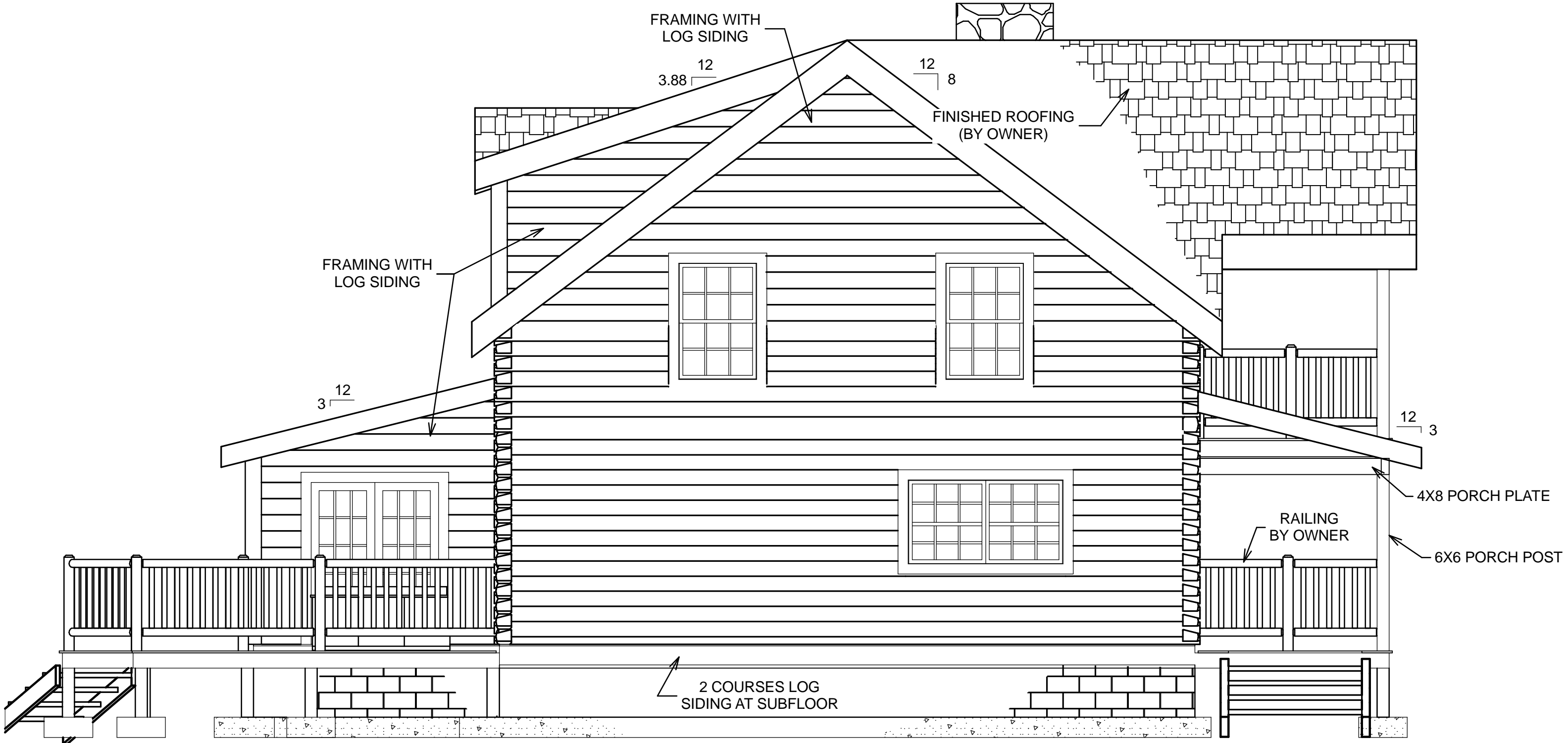

FRAMING WITH LOG SIDING

12
3.88

12
8

FINISHED ROOFING (BY OWNER)

FRAMING WITH LOG SIDING

3' 12"

12' 3"

4X8 PORCH PLATE

RAILING BY OWNER

6X6 PORCH POST

2 COURSES LOG SIDING AT SUBFLOOR

LEFT ELEVATION

SCALE: 1/4" = 1'-0"

NOTE: GRADE CONDITIONS TO BE VERIFIED ON SITE

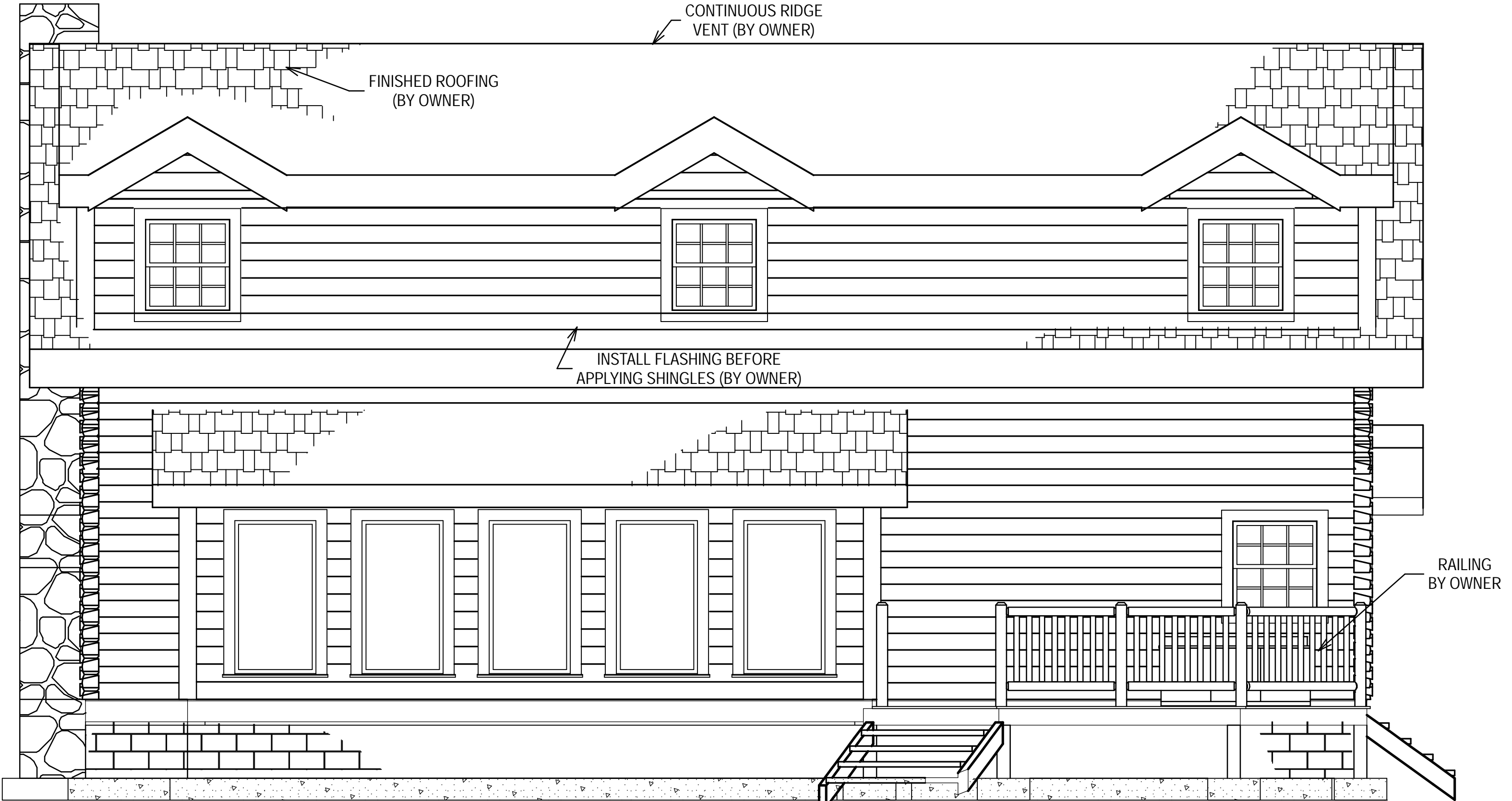

CONTINUOUS RIDGE VENT (BY OWNER)

FINISHED ROOFING (BY OWNER)

INSTALL FLASHING BEFORE APPLYING SHINGLES (BY OWNER)

RAILING BY OWNER

REAR ELEVATION
SCALE: 1/4" = 1'-0"

STEPS TO GRADE PER SITE CONDITIONS BY OWNER

NOTE: GRADE CONDITIONS TO BE VERIFIED ON SITE

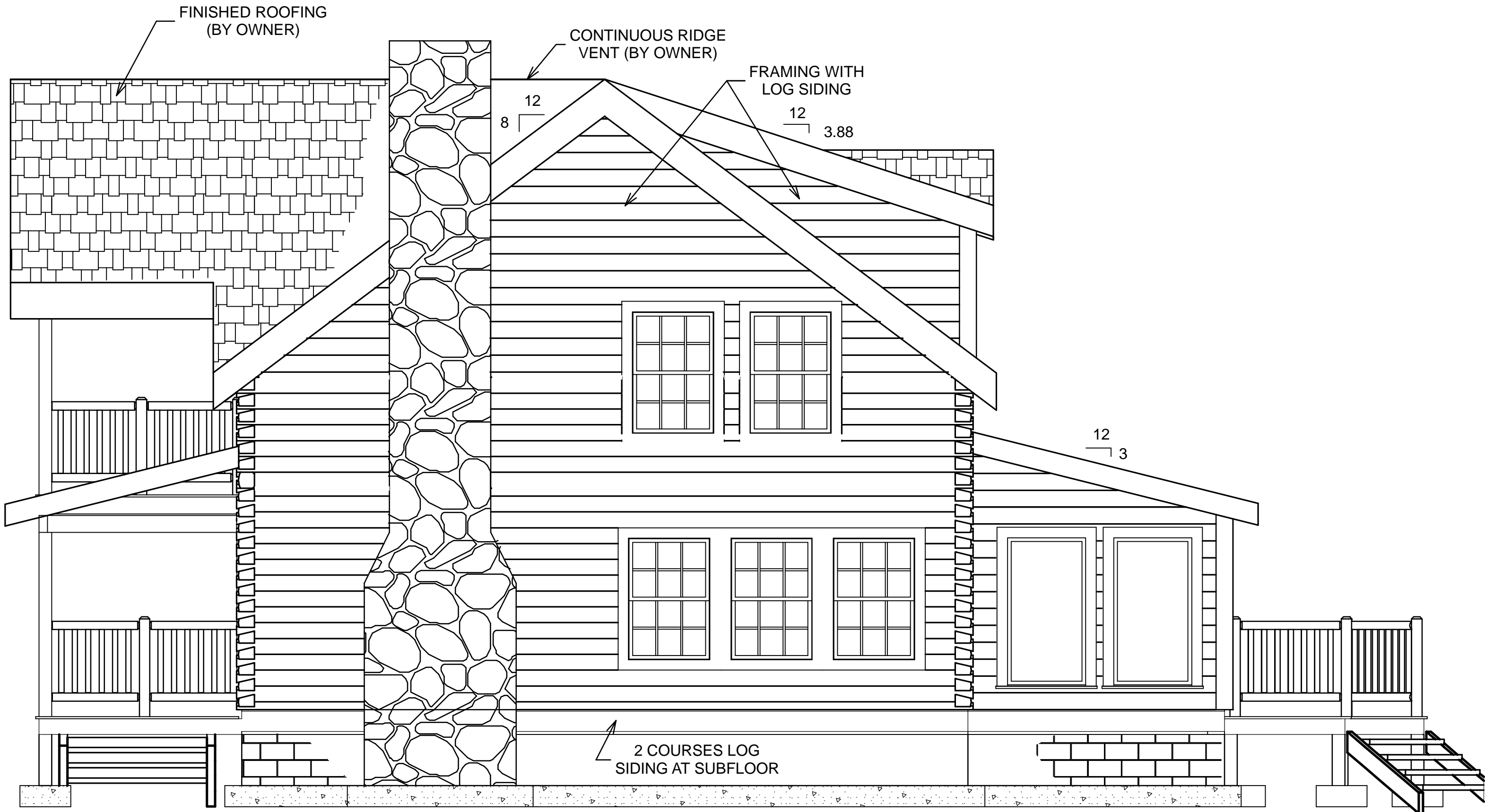

NOTE: GRADE CONDITIONS TO BE VERIFIED ON SITE

RIGHT ELEVATION

SCALE: 1/4" = 1'-0"

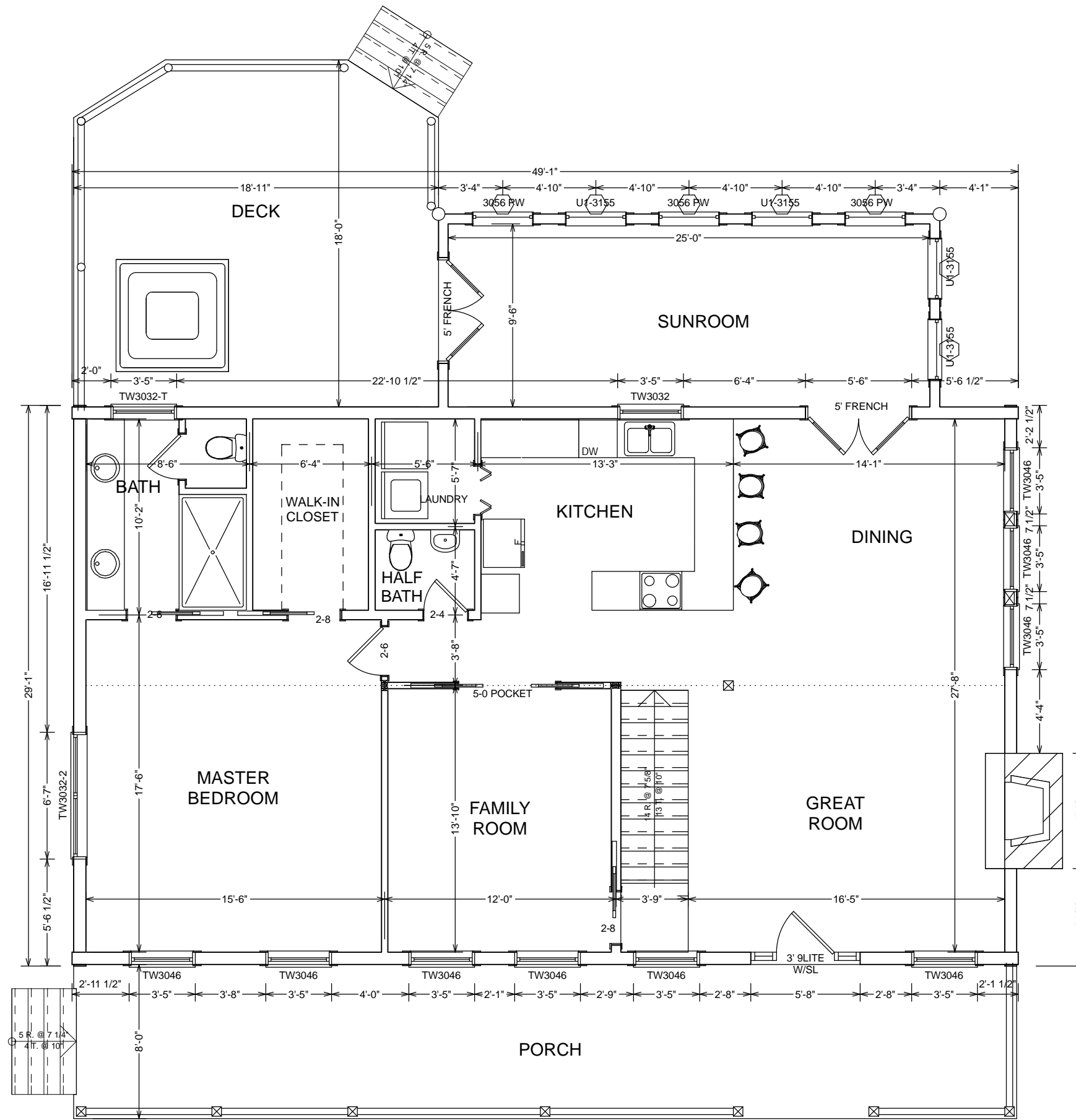

SQUARE FOOTAGE	
FIRST FLOOR-----	1656
SECOND FLOOR-----	1060
TOTAL-----	2704
BASEMENT-----	1656
DECK/PORCH AREA--	720

- NOTE:**
- 1) CONTRACTOR TO VERIFY ALL DIMENSIONS BEFORE BEGINNING CONSTRUCTION.
 - 2) ALL INTERIOR STUD WALLS ARE NON-LOAD BEARING.
 - 3) ALL DOOR AND WINDOW ROUGH OPENINGS TO BE VERIFIED AS LOGS ARE BEING STACKED. OPENINGS MAY NEED TO BE ADJUSTED BY ADDING OR DELETING DOOR AND WINDOW BUCKS OR BY CUTTING LOGS.
 - 4) EXTREME CARE IN PRE-CUTTING LOG OPENINGS HAS BEEN TAKEN. THE OWNER/CONTRACTOR IS RESPONSIBLE FOR CHECKING AND ADJUSTING OPENINGS WHEN STACKING LOGS.

MAIN FLOOR PLAN
SCALE: 1/4" = 1'-0"

NOTE:

- 1) ALL SECOND FLOOR STUD WALLS CONSTRUCTED TO CEILING HEIGHT. (TYP)
- 2) BOX IN FLOOR JOISTS WHERE PLUMBING LINES ARE LOCATED AFTER PLUMBING IS INSTALLED.
- 3) CONTRACTOR TO VERIFY ALL DIMENSIONS BEFORE BEGINNING CONSTRUCTION.
- 4) ALL DOOR AND WINDOW ROUGH OPENINGS TO BE VERIFIED DURING FRAMING OF GABLES AND DORMERS.

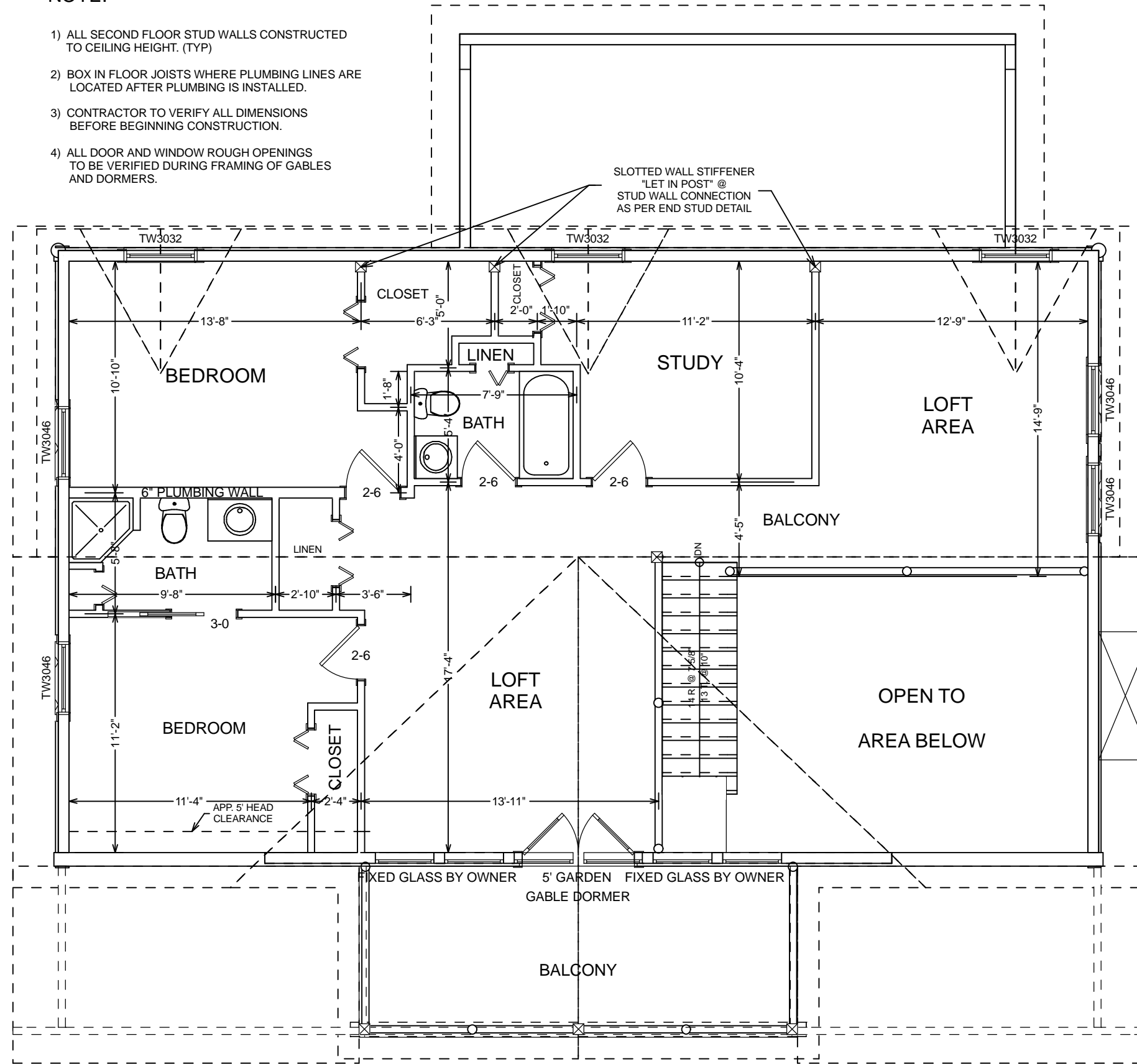

SECOND FLOOR JOISTS NOTCH INTO 14th COURSE OF LOGS - SEE SECTION S-1
Notches cut on jobsite by others

SECOND FLOOR PLAN
SCALE: 1/4" = 1'-0"